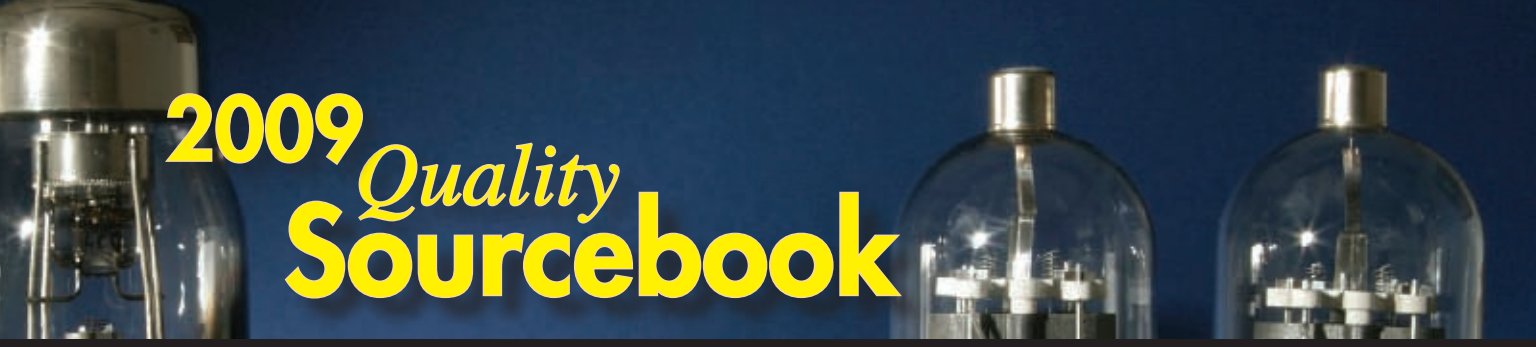

2009 Quality Sourcebook

Test & Measurement

Test and measurement equipment and service providers are the lifeblood of the quality profession. Without them, quality professionals wouldn't have the tools they need to accurately measure, test, or inspect vital parts, components, and direct-to-consumer products. Gauge manufacturers and nondestructive testing equipment providers provide the industry with thousands of general-use and specialized tools, including micrometers, thread, height, plug and depth gauges, and digital indicators, to name a very few. Calibration service providers, on the other hand, make certain that the devices used to measure quality in your shop are accurate and working properly.

The three directories in this section are the Gauge Manufacturers buyers guide, the Nondestructive Testing buyers guide, and the Calibration Services and Software buyers guide.

These buyers guides are not meant to endorse or exclude any particular organization or organizations. Rather, they should be used as a starting point in the data-gathering process. Readers are encouraged to contact the companies directly for more information and to ask for—and check—references. Further information, including company descriptions (if provided to us) can be found on our web site at *www.qualitydigest.com/content/buyers-guides.*

Gauge Manufacturers Buyers Guide ..... Page 58
This directory of gauge manufacturers includes the company name, address, phone and fax numbers, web address, and the types of gauges that each company offers.

Nondestructive Testing Buyers Guide ..... Page 64
This directory lists providers of nondestructive testing services and equipment, and includes company names, addresses, phone and fax numbers, and web addresses, along with their specialties.

Calibration Services and Software Buyers Guide ... Page 68
This directory lists providers of calibration services (listed as "SVC" in the guide) and calibration software ("SW"), and includes company names, addresses, phone and fax numbers, and web addresses.

Key to Abbreviations

Air ..... AR	Hardness ..... HRD
Angle ..... ANG	Height ..... HT
Ball ..... BL	Humidity ..... HUM
Bore ..... BR	Laser Profiling ..... LAP
Centering ..... CNT	Length of Travel .... LTV
Chamfer ..... CHM	Noncontact Thickness ..... NCT
Custom ..... CUS	pH ..... PH
Depth ..... DP	Plug ..... PLG
Dial Indicator ..... DI	Pressure ..... PRS
Electronic ..... E	Ring ..... RNG
Electronic Column ..... EC	Roundness ..... RND
Flush ..... F	Spline ..... SPL
Force/Torque/ Tension ..... FTT	Strain ..... STN
Gap ..... G	Tapped Hole ..... TPH
Gear ..... GER	Temperature ..... TMP
Groove ..... GRV	Thickness ..... THK
Hand-held Dimensional ..... HHD	Thread ..... T
	Vacuum V

A.A. Jansson Inc.
2070 Airport Road
Waterford, MI 48327
Ph. 800-526-7766 Fax 248-674-1234
www.aajansson.com
ANG, BL, BR, CNT, CHM, DP, DI, E, EC, F, FTT, G, GER, GRV, HHD, HRD, HT, LTV, PLG, RNG, RND, THK, T

A.G. Davis/AA Gage
6533 Sims Drive
Sterling Heights, MI 48313
Ph. 586-977-9000 Fax 586-977-9190
www.agdavis.com
AR, ANG, BL, BR, CNT, CHM, CUS, DP, DI, E, EC, F, FTT, G, GER, GRV, HHD, HT, LAP, LTV, NCT, PLG, PRS, RNG, SPL, STN, TPH, TMP, THK, T

Accurate Technology Inc.
270 Rutledge Road, Unit E
Fletcher, NC 28732
Ph. 800-233-0580 Fax 828-654-8824
www.proscale.com
LTV

Acu-Gage Systems
P.O. Box 6178
Manchester, NH 03108
Ph. 800-422-2283 Fax 603-626-1277
www.acu-gage.com
ANG, BR, CHM, CUS, GER, LAP, NCT, TPH, THK, T

ADMET Inc.
51 Morgan Drive
Norwood, MA 02062
Ph. 800-667-3220 Fax 781-769-0884
www.admet.com
ANG, DI, E, FTT, LTV, PRS, STN

Advanced Metrology Solutions
1415 Research Park Drive
Dayton, OH 45432
Ph. 888-362-9500 Fax 937-320-9600
www.advancedmetrology.com
AR, ANG, BL, BR, CNT, CHM, CUS, DP, DI, E, EC, F, FTT, G, GER, GRV, HHD, HRD, HT, LAP, LTV, PLG, RNG, RND, SPL, STN, TPH, THK, T

Albion Devices Inc.
538 Stevens Ave.
Solano Beach, CA 92075-2060
Ph. 858-792-9585 Fax 858-792-9644
www.albiondevices.com
BR, CUS, E, EC, HHD, TMP

American NDT Inc.
671 E. Walnut St.
Lancaster, OH 43130
Ph. 740-687-1321 Fax 740-687-5276
www.americanndtinc.com

American Stress Technologies
840 Watercrest Way
Cheswick, PA 15204
Ph. 724-410-1030 Fax 724-410-1031
www.astresstech.com
BL, CUS, DP, DI, FTT, GER, RNG, STN

AMETEK Measurement & Calibration Technologies Division
8600 Somerset Drive
Largo, FL 33773
Ph. 727-536-7831 Fax 727-539-6882
www.chatillon.com
DI, E, FTT, HT, LTV

Applied Technical Services Inc.
1049 Triad Court
Marietta, GA 30062
Ph. 770-423-1400 Fax 770-514-3299
www.atslab.com
AR, ANG, BL, BR, CNT, CHM, CUS, DP, DI, E, EC, F, FTT, G, GER, GRV, HRD, HT, HUM, LAP, LTV, NCT, PH, PLG, PRS, RNG, RND, SPL, STN, TPH, TMP, THK, T, V

Arizona Instrument
3375 N. Delaware St.
Chandler, AZ 85225
Ph. 800-528-7411 Fax 480-804-0656
www.azic.com
HUM

Assurance Technologies Inc.
1251 Humbracht Circle, Unit A
Bartlett, IL 60103
Ph. 800-231-1782 Fax 630-550-5001
www.atiquality.com
AR, ANG, BL, BR, CNT, CHM, CUS, DP, DI, FTT, G, GER, GRV, HRD, HT, HUM, NCT, PLG, PRS, RNG, RND, SPL, TPH, TMP, THK, T

Automation Innovation Inc.
3337-3 Air Park Road
Fuquay-Varina, NC 27526
Ph. 919-557-6824 Fax 919-557-8170
www.auto-in.com
ANG, BR, CHM, CUS, DP, E, FTT, GER, GRV, HHD, HT, LAP, PLG, PRS, RNG, RND, SPL, STN, TPH, TMP, T

B.C. Ames Inc.
78 Stone Place
Melrose, MA 02176
Ph. 800-438-4249 Fax 781-647-3356
www.bcames.com
AR, ANG, BR, CUS, DP, DI, E, FTT, GRV, HHD, NCT, PLG, RNG, RND, THK

BARCOR Inc.
1413 Aitken Drive
Deerfield, IL 60015
Ph. 847-940-0750 Fax 847-831-0750
www.barcorgages.com
ANG, BL, BR, CNT, CHM, CUS, DP, DI, E, F, G, GER, GRV, HHD, HRD, HT, LTV, PLG, RNG, RND, SPL, TPH, THK, T

Basic Service Corp.
2525 Imlay City Road
Lapeer, MI 48446
Ph. 800-258-8320 Fax 810-667-4542
www.basicservice.com
DI, E, FTT, HHD, PRS, STN

Baxter Codeworks
5915 N. Detroit Ave.
Portland, OR 97217
Ph. 503-286-4999 Fax 503-286-0463
www.baxcode.com
BL, BR, CNT, CUS, DP, DI, E, EC, F, FTT, G, HT, PH, PRS, RNG, TPH, TMP, THK

Beta LaserMike
8001 Technology Blvd.
Dayton, OH 45424
Ph. 937-233-9935 Fax 937-233-7284
www.betalasermike.com
CNT, CHM, CUS, E, G, GRV, HT, LAP, LTV, NCT, RNG, RND, THK

Birdsall Tool & Gage
24735 Crestview Court
Farmington Hills, MI 48335
Ph. 248-474-5150 Fax 248-474-5600
www.birdsalltool.com

Bobier Tool Supply Inc.
G-4163 Corunna Road
Flint, MI 48532
Ph. 800-288-2871 Fax 810-732-3909
www.bobiertool.com

Boston Centerless Inc.
11 Presidential Way
Woburn, MA 01801
Ph. 800-343-4111 Fax 781-994-5001
www.bostoncenterless.com
CUS, GER, PLG, T

One Solution for all your Quality Data Management needs.

MeasurLink®

An Integrated Solution for Quality Data Management

MeasurLink® meets the challenge of centralizing your quality data with the most versatile tool and instrument interface options available. This high-end statistical platform delivers real-time data—when you need it most—with instant message capabilities and comprehensive quality reporting. MeasurLink provides part inspection visualizations that are second to none, ensuring a clear view of your inspection process and your measurement results.

Whether used as an enterprise wide quality data solution or as a stand-alone quality data station, MeasurLink® provides the complete situational awareness that you need to successfully manage your process improvement and defect prevention efforts.

And MeasurLink® is backed by Mitutoyo, the global leader in metrology—combining a full product line of precision measuring tools, instruments and equipment with a world-wide information network that understands the unique precision measurement and quality management needs of every industry that it serves.

Download a 30-day trial at **www.measurlink.com** today.

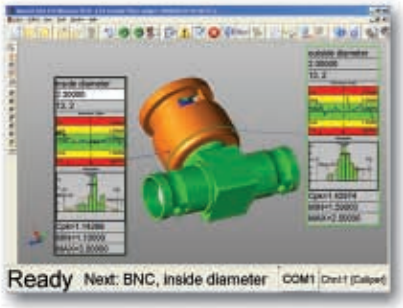

Mitutoyo

Mitutoyo America Corporation
965 Corporate Boulevard, Aurora, IL 60502
1-888-MITUTOYO (1-888-648-8869)
Measurlink Support: 630-723-3588

Microsoft GOLD CERTIFIED Partner

ISV/Software Solutions
Networking Infrastructure Solutions
Information Worker Solutions

See us at the upcoming tradeshows:

MD&M West 2009, Anaheim, CA
Feb. 10- 12, Booth No. 3128

Westec, Los Angeles, CA
Mar. 30 - Apr. 2, Booth No. 2544

Precision is our Profession

CMM • VISION • FORM & FINISH • PRECISION TOOLS & INSTRUMENTS • DATA MANAGEMENT

Brown & Sharpe TESA
250 Circuit Drive
North Kingstown, RI 02852
Ph. 800-283-3600 Fax 401-886-2553
www.tesabs.ch
ANG, BR, DP, DI, E, EC, GER, GRV, HT, PLG, RND, SPL, THK, T

Brunswick Instrument Inc.
6150 W. Mulford St.
Niles, IL 60714
Ph. 847-965-9191 Fax 847-965-9193
www.brunswickinstrument.com
ANG, CHM, CUS, DP, DI, E, GER, HHD, HT, THK

BYK–Gardner USA
9104 Guilford Road, Rivers Park II
Columbia, MD 21046
Ph. 301-483-6500 Fax 301-483-6555
www.bykgardner.com
E, FTT, HRD, TMP, THK

Bytewise Measurement Systems
1150 Brookstone Centre Parkway
Columbus, GA 31904
Ph. 706-323-5142 Fax 706-323-0178
www.bytewise.com

CalSource
1005 W. Fayette St., Ste. 4D
Syracuse, NY 13204
Ph. 866-895-8648 Fax 315-425-1175
www.calsource.com

Carbide Probes Inc.
1328 Research Park Drive
Dayton, OH 45432
Ph. 800-347-4980 Fax 937-429-2103
www.carbideprobes.com
ANG, BL, BR, CNT, CUS, DP, DI, E, G, GER, GRV, HHD, HT, LTV, PLG, RNG, RND, TPH, THK, T

Centura X-Ray
4381 Renaissance Parkway
Cleveland, OH 44128
Ph. 800-992-3024 Fax 216-837-6959
www.centuraxray.com
E

Comtorgage Corp.
58 N.S. Industrial Drive
Slatersville, RI 02876
Ph. 401-765-0900 Fax 401-765-2846
www.comtorgage.com
BR, CUS, DP, DI, E, G, GER, GRV, HHD, PLG, RNG, SPL, TPH, THK, T

C.P.M. Labs
2945 Kilgore Road
Rancho Cordova, CA 95670
Ph. 916-635-4489 Fax 916-635-4434
www.cpmlabs.com
C.P.M. Labs was formed in 1982 in response to local needs for a full-service calibration lab and ultra-precision measuring facility. Located in Rancho Cordova, California, our philosophy and mission is to provide accurate, traceable service that is affordable. We can be reached by phone at 916-635-4489 or e-mail at *cpmlabs@attglobal.net.*

CSC Force Measurement Inc.
84 Ramah Circle N.
Agawam, MA 01001
Ph. 800-866-3672 Fax 413-789-3598
www.cscforce.com
DI, FTT

Dakota Ultrasonics
1500 Green Hills Road, No. 107
Scotts Valley, CA 95066
Ph. 831-431-9722 Fax 831-431-9723
www.dakotaultrasonics.com
BR, DP, E, FTT, THK

Data Optics Inc.
115 Holmes Road
Ypsilanti, MI 48198-3020
Ph. 800-321-9026 Fax 734-483-9879
www.dataoptics.com

DeFelsko Corp.
802 Proctor Ave.
Ogdensburg, NY 13669
Ph. 800-448-3835 Fax 315-393-8471
www.defelsko.com
E, HUM, TMP, THK

Deltronic Corp.
3900 W. Segerstrom Ave.
Santa Ana, CA 92704
Ph. 800-451-6922 Fax 800-969-3358
www.deltronic.com
PLG, RNG, TPH, T

Detek Inc.
6805 Coolidge Drive
Temple Hills, MD 20748
Ph. 800-638-0554 Fax 301-449-7011
www.detek.com
HRD, THK

Diatest Precision Gages
11 W. College Drive
Arlington Heights, IL 60004
Ph. 800-342-8378 Fax 847-392-2197
www.diatest.com
AR, BR, CHM, DI, E, G, GER, RNG, SPL

Digital Precision Corp.
5152 Bolsa Ave., Ste. 104
Huntington Beach, CA 92649
Ph. 714-379-6188 Fax 714-892-7451
www.dpccorp.com

Dimensional Control Systems Inc.
580 Kirts Blvd., Ste. 309
Troy, MI 48084
Ph. 248-269-9777 Fax 248-269-9770
www.3dcs.com

Dimensional Technology International Inc.
151 Mill St.
Amherst, WI 55406
Ph. 715-824-5183 Fax 866-452-8832
www.dtivision.com
CUS, E, EC, F, G, HT, LTV

Dorsey Metrology International
53 Oakley St.
Poughkeepsie, NY 12601
Ph. 845-454-3111 Fax 845-454-3888
www.dorseymetrology.com
ANG, BL, BR, CNT, CHM, CUS, DP, DI, E, EC, F, G, GER, GRV, HHD, HT, LTV, PLG, RNG, RND, SPL, TPH, THK, T

Dow Gage LLC
169 White Oak Drive
Berlin, CT 06037
Ph. 888-369-4243 Fax 860-828-2451
www.dowgage.com
ANG, CHM, CUS, DP, DI, E, F, HHD

Dyer Co.
1500 McGovernville Road
Lancaster, PA 17604
Ph. 800-631-3333 Fax 717-569-6721
www.dyergage.com
AR, ANG, BL, BR, CNT, CHM, CUS, DP, DI, E, EC, F, G, GER, GRV, HHD, HT, LTV, PLG, RNG, RND, SPL, TPH, THK, T

Edmunds Gages
45 Spring Lane
Farmington, CT 06032
Ph. 860-677-2813 Fax 860-677-4243
www.edmundsgages.com
AR, BR, CUS, DI, E, EC, GRV, HHD, HT, PLG, RNG, RND, THK

Elcometer
1893 Rochester Industrial Drive
Rochester Hills, MI 48309
Ph. 800-521-0635 Fax 248-650-0501
www.elcometer.com
HRD, HUM, NCT, TMP, THK

Electro Standards Laboratories
36 Western Industrial Drive
Cranston, RI 02921
Ph. 401-943-1164 Fax 401-946-5790
www.electrostandards.com
E, FTT, STN

Electromatic Equipment Co. Inc.
600 Oakland Ave.
Cedarhurst, NY 11516
Ph. 800-645-4330 Fax 516-295-4399
www.checkline.com
FTT, HHD, THK

Electronic Development Labs Inc.
244 Oakland Drive
Danville, VA 24540
Ph. 800-342-5335 Fax 434-799-0847
www.edl-inc.com
TMP

ElektroPhysik USA Inc.
770 W. Algonquin Road
Arlington Heights, IL 60005
Ph. 800-782-1506 Fax 847-437-0053
www.elektrophysikusa.com
HRD, THK

Euro-Tech Corp.
N48 W14170 Hampton Ave.
Menomonee Falls, WI 53051
Ph. 262-781-6777 Fax 262-781-2822
www.eurotechcorp.com
CUS, DP, LAP, SPL, THK

FARO Technologies Inc.
125 Technology Park
Lake Mary, FL 32746
Ph. 800-736-0234 Fax 407-333-4181
www.faro.com
BR, CUS, DP, HT, RND, THK

Fischer Technology Inc.
750 Marshall Phelps Road
Windsor, CT 06095
Ph. 800-243-8417 Fax 860-688-8496
www.fischer-technology.com
E, HRD, NCT, THK

Flexbar Machine Corp.
250 Gibbs Road
Islandia, NY 11749
Ph. 800-879-7575 Fax 631-582-8487
www.flexbar.com
ANG, BL, BR, CHM, CUS, DP, DI, FTT, GRV, HRD, HT, NCT, PLG, RNG, RND, TPH, THK, T

FLIR Systems Inc.
25 Esquire Road
North Billerica, MA 01862
Ph. 800-464-6372 Fax 978-901-8885
www.goinfrared.com
CUS

Ford Tool & Gage Corp.
12104 W. Carmen Ave.
Milwaukee, WI 53225
Ph. 414-760-9999 Fax 414-760-0188
www.fordtoolandgage.com
AR, ANG, BR, CNT, CHM, CUS, DP, DI, E, EC, F, FTT, G, GER, GRV, HRD, HT, HUM, LAP, LTV, NCT, PLG, RNG, RND, SPL, TPH, TMP, THK, T

Fred V. Fowler Co. Inc.
66 Rowe St.
Newton, MA 02466
Ph. 800-788-2353 Fax 617-332-4137
www.fvfowler.com
AR, ANG, BL, BR, CHM, CUS, DP, DI, E, EC, G, GER, GRV, HRD, HT, LTV, PLG, RNG, SPL, TPH, THK, T

Gage Assembly Co.
3771 W. Morse Ave.
Lincolnwood, IL 60712
Ph. 800-232-4243 Fax 847-679-5190
www.gageassembly.com
PLG, RNG, T

Gage-Line Technology Inc.
121 La Grange Ave.
Rochester, NY 14613-1577
Ph. 800-291-3724 Fax 585-458-0524
www.gage-line.com
ANG, CHM, CUS, F, GER, HHD, HT, NCT, THK, T

gagesgalore.com
30903 Viking Parkway, Unit A
Cleveland, OH 44145
Ph. 440-892-9277 Fax 440-808-2202
www.gagesgalore.com
DP, DI, E, HRD, HT, RND, THK

GE Sensing & Inspection Technologies
1100 Technology Park Drive
Billerica, MA 01821
Ph. 800-833-9438 Fax 502-479-6722
www.gesensinginspection.com
HRD, THK

Global Test Supply
2725–2A Old Wrightsboro Road
Wilmington, NC 28405
Ph. 888-610-7664 Fax 910-401-1114
www.globaltestsupply.com

Heidenhain Corp.
333 State Parkway
Schaumburg, IL 60173
Ph. 800-233-0388 Fax 847-490-3931
www.heidenhain.com
LTV

Hemco Gages
455 Douglas Ave.
Holland, MI 49424
Ph. 800-959-7413 Fax 616-396-0413
www.hemcogages.com
CUS, DP, DI, F, GRV, HHD, PLG, RNG, TPH, T

I & R Partners LLC
5937 Lickton Pike
Goodlettsville, TN 37072
Ph. 615-777-9372 Fax 615-346-9600
www.iandrpartners.com
HHD

Imada Inc.
3100 Dundee Road, Ste. 707
Northbrook, IL 60062
Ph. 800-373-9989 Fax 847-562-0839
www.imada.com
FTT

Independent Quality Labs Inc.
332 Canonchet Road
Rockville, RI 02873
Ph. 866-549-2920 Fax 401-539-0572
www.iqlinc.com
ANG, E, LAP

Indicate Technologies Inc.
2065 Martin Ave., Ste. 103
Santa Clara, CA 95050
Ph. 408-486-6000 Fax 408-317-0383
www.indicate1.com
AR, ANG, BL, BR, CNT, CHM, CUS, DP, DI, E, EC, F, G, GER, GRV, HHD, HT, LAP, NCT, PLG, RNG, SPL, THK

InterTech Development Co.
7401 N. Linder Ave.
Skokie, IL 60077
Ph. 847-679-3377 Fax 847-679-3391
www.intertechdevelopment.com
AR

The Johnson Gage Co.
534 Cottage Grove Road
Bloomfield, CT 06002
Ph. 800-245-4243 Fax 860-242-0513
www.johnsongage.com
CUS, DI, E, LAP, PLG, RNG, RND, TPH, T

Johnson Thread-View Systems LLC
109-B W. Dudley Town Road
Bloomfield, CT 06002
Ph. 888-593-1082 Fax 860-882-0492
www.johnsonthread-view.com
T

Keyence Corp. of America
50 Tice Blvd.
Woodcliff Lake, NJ 07677
Ph. 888-539-3623 Fax 201-930-1883
www.keyence.com

Kurt Manufacturing, Engineered Systems Division
9445 E. River Road N.W.
Minneapolis, MN 55433
Ph. 800-343-9884 Fax 763-574-8368
www.kurtengineeredsystems.com
AR, ANG, BL, BR, CNT, CHM, CUS, DP, E, FTT, GRV, HHD, HT, LAP, LTV, NCT, PLG, PRS, RNG, RND, SPL, TPH, TMP, THK, T

Kwik-Chek Enterprises
668 Mulberry St.
Sebastian, FL 32958
Ph. 772-589-0795 Fax 772-589-0955
www.kwikchekgage.com/pages/1/index.htm
BR, CUS, PLG, TPH

Laboratory Testing Inc.
2331 Topaz Drive
Hatfield, PA 19440
Ph. 800-219-9095 Fax 800-219-9096
www.labtesting.com
ANG, BL, BR, CNT, CHM, DP, DI, E, EC, FTT, GRV, HHD, HT, LTV, PLG, PRS, RNG, TPH, THK, T, V

LaVezzi Precision Inc.
999 Regency Drive
Glendale Heights, IL 60139
Ph. 800-323-1772 Fax 630-582-1238
www.lavezzi.com
TPH

Ledford Gage Lab Inc.
227 Industrial Drive
Mulvane, KS 67110
Ph. 800-237-4243 Fax 316-777-2220
www.ledfordgage.com
AR, ANG, BL, BR, CNT, CHM, CUS, DP, DI, FTT, GRV, HRD, HT, PLG, PRS, RNG, RND, SPL, THK, T, V

Leitech U.S. Ltd.
908 Sharon Road
Janesville, WI 53546-5220
Ph. 608-531-0021 Fax 608-531-0022
www.leitech.com
DP, PLG, RNG, SPL, TPH, T

Lion Precision
563 Shoreview Park Road
St. Paul, MN 55126
Ph. 800-250-9297 Fax 651-484-6824
www.lionprecision.com
CUS, E, G, HT, NCT, TPH, THK, T

Machida Inc.
40 Ramland Road S.
Orangeburg, NY 10962
Ph. 800-431-5420 Fax 845-365-0620
www.machidascope.com

Mahr Federal Inc.
1144 Eddy St.
Providence, RI 02905
Ph. 800-343-2050 Fax 401-784-3246
www.mahr.com
AR, BL, BR, CHM, CUS, DP, DI, E, EC, GER, GRV, HHD, HT, LTV, PLG, RNG, RND, THK, T

MARK-10 FORCE MEASUREMENT

Mark-10 Corp.
11 Dixon Ave.
Copiague, NY 11726
Ph. 888-627-5836 Fax 631-842-9201
www.mark-10.com
FTT

MARPOSS

Marposs Corp.
3300 Cross Creek Parkway
Auburn Hills, MI 48326
Ph. 888-627-7677 Fax 248-370-0621
www.marposs.com
AR, BR, CNT, CHM, CUS, DP, DI, E, EC, F, G, GER, GRV, HRD, HT, NCT, PLG, RNG, RND, SPL, STN, THK, T

Marposs is a leading global supplier of metrology equipment for improving productivity and reducing cost in manufacturing. The company's precision gauging equipment is designed to operate reliably on the shop floor. Products range from individual gauging components to machines and automated lines—everything necessary for production improvement and quality control in the workshop.

Max Levy Autograph Inc.
2710 Commerce Way
Philadelphia, PA 19154
Ph. 800-798-3675 Fax 215-842-3637
www.maxlevy.com
LTV, THK, T

Measure-All Inc.
447 Nilles Road
Fairfield, OH 45014
Ph. 800-758-2376 Fax 513-829-1105
www.measure-all.com
AR, ANG, BL, BR, CNT, CHM, CUS, DP, DI, E, EC, F, FTT, G, GER, GRV, HHD, HRD, HT, LAP, LTV, NCT, PLG, RNG, RND, SPL, STN, TPH, TMP, THK, T

Mecmesin Ltd.
Newton House
Spring Copse Business Park, Stane St.
Slinfold, West Sussex RH13 0SZ
United Kingdom
Ph. 44-0-1403-799979 Fax 44-0-1403-799975
www.mecmesin.com
FTT, STN

Micro Laboratories Inc.
7158 Industrial Park
Mentor, OH 44060
Ph. 440-918-0001 Fax 440-918-0500
www.microlabs-inc.com
ANG, BL, BR, CNT, CHM, CUS, DP, DI, E, EC, F, FTT, G, GER, GRV, HHD, HT, LTV, PLG, PRS, RNG, TPH, THK, T

MicroRidge Systems Inc.
P.O. Box 3249
Sunriver, OR 97707-0249
Ph. 541-593-1656 Fax 541-593-5652
www.microridge.com
DI, E, HHD

Midwest FlexSystems Inc.
415 Southbound Chavez Drive
Flint, MI 48503
Ph. 810-424-0060 Fax 810-424-0066
www.midwestflex.com
DP, DI, E, EC

Mitutoyo
Precision is our Profession

Mitutoyo America Corp.
965 Corporate Blvd.
Aurora, IL 60502
Ph. 630-820-9666 Fax 630-978-3501
www.mitutoyo.com
ANG, BR, CNT, CHM, DP, DI, E, FTT, HHD, HRD, HT, LAP, LTV, NCT, RNG, RND, THK, T

Mitutoyo America Corporation has sales offices, solution centers, and technical facilities across the United States and Canada. Mitutoyo offers full product lines of precision-measuring tools, instruments, and equipment, and is a comprehensive metrology organization, with dependable technical support, state-of-the-art calibration and repair services, education and training programs, and cutting-edge research and development.

MKM Machine Tool Company Inc.
100 Technology Way
Jeffersonville, IN 47130
Ph. 812-282-6627 Ext. 157
Fax 812-284-5709
www.mkmmachine.com

The Modal Shop Inc.
3149 E. Kemper Road
Cincinnati, OH 45241
Ph. 800-860-4867 Fax 513-458-2172
www.modalshop.com

Morgan Precision Instruments
3375 Miller Park Road
Akron, OH 44312
Ph. 330-896-0846 Fax 330-896-3445
www.morgangages.com
ANG, CUS, DP, G, HHD, HT, PLG,

MTS Systems Corp.
14000 Technology Drive
Eden Prairie, MN 55344
Ph. 800-328-2255 Fax 952-937-4515
www.mts.com
CUS, FTT, LTV, STN

Mueller Gages Co.
318 Agostino Road
San Gabriel, CA 91776
Ph. 800-645-8719 Fax 626-286-8693
www.mueller-gages.com
BL, BR, CUS, DP, DI, GER, GRV, HHD, SPL

NDT International Inc.
711 S. Creek Road
West Chester, PA 19382
Ph. 866-575-5259 Fax 610-793-1702
www.ndtint.com
HRD, THK

NDT Supply.com Inc.
P.O. Box 7350
Shawnee Mission, KS 66207-0350
Ph. 913-685-0675 Fax 913-685-1125
www.ndtsupply.com

Nikon Instruments Inc.
1300 Walt Whitman Road
Melville, NY 11747
Ph. 800-526-4566 Fax 631-547-0306
www.nikoninstruments.com
DP, LAP, NCT, THK

Northeast Metrology Inc.
140 Industrial Drive
East Longmeadow, MA 01028
Ph. 800-424-3225 Fax 413-525-8340
www.nemetrology.com
ANG, BL, BR, CHM, DP, DI, FTT, HHD, HT, LTV, PLG, RNG, THK, T

Olympus NDT Inc.
48 Woerd Ave.
Waltham, MA 02453
Ph. 800-225-8330 Fax 781-419-3980
www.olympus-ims.com
THK

Omni Structures International Inc.
7112 30th St. S.E.
Ada, MI 49301-8593
Ph. 616-977-0333 Fax 616-954-0153
www.omnistructures.com
CUS

Ono Sokki Technology Inc.
2171 Executive Drive, No. 400
Addison, IL 60101
Ph. 800-922-7174 Fax 630-627-0004
www.onosokki.net
DP, DI, E, FTT, HHD, HT, NCT, RND, THK

Origin Technologies Corp.
9238 Madison Blvd., Building 1
Ste. 845
Madison, AL 35758
Ph. 256-461-1313 Fax 256-461-1390
www.origintech.com
CUS, DP, F, G, HHD, LAP, THK

Paul N. Gardner Co. Inc.
316 N.E. First St.
Pompano Beach, FL 33060
Ph. 800-762-2478 Fax 954-946-9309
www.gardco.com
DI, E, FTT, HHD, HRD, HUM, NCT, PH, TMP, THK

Paul W. Marino Gages Inc.
21300 MacArthur Blvd.
Warren, MI 48089-3020
Ph. 800-528-9785 Fax 586-759-2423
www.pmargage.com
CUS, DP, HT, THK

Pi Tape Corp.
344 N. Vinewood St.
Escondido, CA 92029-1337
Ph. 866-474-8273 Fax 760-746-9196
www.pitape.com
CUS, HHD

Pinpoint Laser Systems Inc.
56 Pulaski St., No. 5
Peabody, MA 01960
Ph. 800-757-5383 Fax 978-532-8002
www.pinlaser.com
ANG, BR, CNT, CUS, DI, E, HT, LTV, RNG

Pratt & Whitney Measurement Systems Inc.
66 Douglas St.
Bloomfield, CT 06002
Ph. 800-371-7174 Fax 860-286-7878
www.prattandwhitney.com
BL, BR, CUS, DP, DI, FTT, G, GER, GRV, HT, LTV, NCT, PLG, RNG, RND, SPL, THK, T

Precision Laboratories
123 W. Ave. J-5
Lancaster, CA 93534
Ph. 661-729-8100 Fax 661-729-8101
www.thecallab.com
BR, CNT, CHM, DP, DI, E, FTT, GRV, HRD, HT, PRS, RNG, T

Q-Plus Labs
13765 Alton Parkway, Unit E
Irvine, CA 92618
Ph. 949-380-7758 Fax 949-380-7790
www.qpluslabs.com
ANG, BL, BR, CNT, CHM, CUS, DP, DI, E, EC, GER, GRV, HHD, HRD, HT, LAP, LTV, PLG, RNG, RND, THK, T

Qualitron Systems Inc.
P.O. Box 592
Bloomfield Hills, MI 48303-0592
Ph. 248-370-0100 Fax 248-340-0800
www.qualitronsystems.com
AR, ANG, BL, BR, CNT, CHM, CUS, DP, DI, E, EC, F, FTT, G, GER, GRV, HT, LTV, PLG, RNG, RND, SPL, THK, T

Quality Calibration Service Inc.
10205 W. Greenfield Ave.
West Allis, WI 53214
Ph. 800-285-0035 Fax 414-256-8911
www.qualitycalibration.com
AR, ANG, BL, BR, CNT, CHM, CUS, DP, DI, E, EC, F, FTT, G, GER, GRV, HHD, HRD, HT, HUM, LAP, LTV, NCT, PH, PLG, PRS, RNG, RND, SPL, STN, TPH, TMP, THK, T, V

Quality Inspection & Gage
225 S. Towerview Drive
Columbia City, IN 46725
Ph. 260-244-3591 Fax 260-244-4365
www.qigage.com
CUS, HHD

Quality Measurement Systems Corp.
1395 Wheaton Ave., Ste. 200
Troy, MI 48083
Ph. 866-772-0012 Fax 248-370-9921
www.qmscorporation.com
DI, E, EC, FTT, G, HHD, HT

Redington Counters
130 Addison Road
Windsor, CT 06095
Ph. 800-395-7337 Fax 860-688-1591
www.redingtoncounters.com
CUS, E, F, TMP

Renishaw Inc.
5277 Trillium Blvd.
Hoffman Estates, IL 60192-3602
Ph. 847-286-9953 Fax 847-286-9974
www.renishaw.com
BL, BR, DP, GER, HT, LTV, STN

S-T Industries Inc.
301 Armstrong Blvd. N.
St. James, MN 56081
Ph. 800-326-2039 Fax 507-375-4503
www.stindustries.com
BR, CUS, DP, DI, E, FTT, G, GER, GRV, HT, LTV, SPL, THK, T

Senix Corp.
52 Maple St.
Bristol, VT 05443
Ph. 800-677-3649 Fax 802-453-2549
www.senix.com
ANG, CNT, DP, E, HT, LTV, NCT, RNG, RND, THK

Shimpo Instruments
1701 Glenlake Ave.
Itasca, IL 60143
Ph. 800-237-7079 Fax 630-924-0342
www.shimpoinst.com
FTT

The L.S. Starrett Co.
121 Crescent St.
Athol, MA 01331
Ph. 800-784-2887 Fax 978-249-8495
www.starrett.com
BR, DP, DI, E, G, GRV, HRD, HT, PLG, RNG, RND, TPH, THK, T

Stotz Gaging Co.
773 W. Lincoln St., Ste. 204
Freeport, IL 61032
Ph. 815-297-1805 Fax 815-297-8274
www.stotz-usa.com
AR, ANG, BL, BR, CUS, E, EC, G, GER, GRV, HHD, HT, PLG, PRS, RNG, RND, THK

Strainoptic Technologies Inc.
108 W. Montgomery Ave.
North Wales, PA 19454
Ph. 215-661-0100 Fax 215-699-7028
www.strainoptics.com
DP, DI, E

Sturtevant Richmont
3203 N. Wolf Road
Franklin Park, IL 60131
Ph. 800-877-1347 Fax 847-455-0347
www.srtorque.com
FTT

Sunnen Products Co.
7910 Manchester Ave.
St. Louis, MO 63143
Ph. 800-325-3670 Fax 314-781-2268
www.sunnen.com
BR, DI

Swanson Tool Manufacturing Inc.
71 Custer St.
West Hartford, CT 06110
Ph. 800-243-0098 Fax 860-953-8926
www.swansongage.com
BR, DP, PLG, RNG, TPH, T

Taber Industries
455 Bryant St.
North Tonawanda, NY 14120
Ph. 800-333-5300 Fax 716-694-1450
www.taberindustries.com
DP, NCT, PRS, THK

TE-CO
109 Quinter Farm Road
Union, OH 45322
Ph. 800-543-4071 Fax 937-832-1274
www.te-co.com
BL, TPH

Tensitron Inc.
733 S. Bowen St.
Longmont, CO 80501
Ph. 800-662-6513 Fax 303-702-1982
www.tensitron.com
CUS, FTT

Thread Check Inc.
390 Oser Ave.
Hauppauge, NY 11788
Ph. 800-767-7633 Fax 800-767-2034
www.threadcheck.com
AR, ANG, BL, BR, CNT, CHM, CUS, DP, DI, E, EC, F, FTT, G, GER, GRV, HHD, HRD, HT, PLG, PRS, RNG, RND, SPL, TPH, TMP, THK, T

Thread Check Inc. is a full-service gage company offering a complete line of precision thread plug and ring gages, plain cylindrical plug and ring gages, custom gages, patented three-wire thread measuring systems, API pipe gages, tri-roll thread comparators, powerful thread-engineering software, gear-measuring instruments, cutting tools, ISO 17025-registered calibration services, and free technical support.

Tohnichi America
677 Academy Drive
Northbrook, IL 60062
Ph. 847-272-8480 Fax 847-272-8714
www.tohnichi.com
FTT

Transcat
35 Vantage Point Drive
Rochester, NY 14624
Ph. 800-828-1470 Fax 585-352-7359
www.transcat.com

Trikon Technologies
389 Joseph Carrier
Vaudreuil, QC J7V 5V5 Canada
Ph. 450-424-2000 Fax 450-424-5836
www.trikontech.com
DP, THK

TrueGage
8750 Delaware Ave.
North Huntingdon, PA 15642
Ph. 724-515-7476 Fax 724-515-5869
www.truegage.com
CUS, LAP, RND

Varian Vacuum Technologies
121 Hartwell Ave.
Lexington, MA 02421
Ph. 800-882-7426
www.varianinc.com/vacuum
V

Vermont Gage
10 Precision Lane
Swanton, VT 05488
Ph. 800-421-0914 Fax 802-868-7180
www.vermontgage.com
BR, CUS, DP, PLG, RNG, RND, T

VGAGE LLC
21101 Fern Ave.
Oak Park, MI 48237
Ph. 800-624-5489 Fax 248-597-4933
www.vgage.com
AR, ANG, BL, BR, CNT, CHM, CUS, DP, DI, E, EC, F, GER, GRV, HHD, HT, LTV, PLG, RNG, RND, SPL, TPH, THK, T

Wagner Instruments
P.O. Box 1217
Greenwich, CT 06836
Ph. 800-345-4188 Fax 800-443-4149
www.wagnerinstruments.com
FTT

Western Gage Corp.
3316-A Maya Linda
Camarillo, CA 93012
Ph. 800-423-5062 Fax 805-445-7530
www.westerngage.com
AR, BR, CUS, E, EC, HHD, NCT, PLG, RNG, SPL, TPH, THK

WESTport Corp.
510 Montauk Highway
West Islip, NY 11795
Ph. 800-876-8587 Fax 631-321-1326
www.westportcorp.com
AR, BL, BR, CHM, CUS, DP, DI, E, F, HHD, HRD, HT, PLG, RNG, SPL, STN, TPH, T

WIKA Instrument Corp.
1000 Wiegand Blvd.
Lawrenceville, GA 30043
Ph. 888-945-2872 Fax 770-338-5118
www.wika.com
AR, CUS, DI, E, PRS, TMP

Zoller Inc.
3753 Plaza Drive
Ann Arbor, MI 48108
Ph. 877-496-5537 Fax 734-332-4852
www.zoller-usa.com

Zwick USA
1620 Cobb International Blvd., Ste. 1
Kennesaw, GA 30152
Ph. 800-546-9757 Fax 770-420-6333
www.zwick.com

Zygo Corp.
Laurel Brook Road
Middlefield, CT 06455
Ph. 800-994-6669 Fax 860-346-4188
www.zygo.com
CUS, NCT, THK

QD

Three Sensors.
One Result.

Get the same incredible accuracy no matter which CONTURA G2 scanning CMM you choose. Select **direkt** with VAST XXT for small features and standard geometries, pick **RDS** with VAST XXT for complex features and multiple angles that require tiny styli, or choose **aktiv** with VAST XT for deep features and high-throughput scanning.

www.zeiss.com/Contura

VAST XXT with RDS.
VAST XT shown above.

Carl Zeiss
IMT Corporation
(800) 327-9735
www.zeiss.com/imt

ZEISS

We make it visible.

Nondestructive Testing Buyers Guide

Key to Abbreviations

Acoustic Emission Testing	AET
Eddy Current Testing	ECT
Leak Testing	LT
Liquid Penetrant Testing	LPT
Magnetic Particle Testing	MPT
Radiography	RAD
Testing Services	TST
Thermographic	THR
Ultrasonic Testing	UT
Visual and Optical Testing	VIS

American NDT Inc.
671 E. Walnut St.
Lancaster, OH 43130
Ph. 740-687-1321 Fax 740-687-5276
www.americanndtinc.com

American Stress Technologies
840 Watercrest Way
Cheswick, PA 15204
Ph. 724-410-1030 Fax 724-410-1031
www.astresstech.com
ECT, TST

Applied Technical Services Inc.
1049 Triad Court
Marietta, GA 30062
Ph. 770-423-1400 Fax 770-514-3299
www.atslab.com
AET, ECT, LT, LPT, MPT, RAD, TST, THR, UT, VIS

Applied Test Systems Inc.
154 E. Brook Lane
Butler, PA 16002
Ph. 800-441-0215 Fax 724-283-6570
www.atspa.com
ECT, UT

Aspex Corp.
175 Sheffield Drive
Delmont, PA 15626
Ph. 800-573-7736 Fax 724-468-0225
www.aspexcorp.com

Assurance Technologies Inc.
1251 Humbracht Circle, Unit A
Bartlett, IL 60103
Ph. 800-231-1782 Fax 630-550-5001
www.atiquality.com

ATEQ Corp.
42000 Koppernick Road, Unit A4
Canton, MI 48187
Ph. 800-646-9449 Fax 734-451-9462
www.atequsa.com

Automation Innovation Inc.
3337-3 Air Park Road
Fuquay-Varina, NC 27526
Ph. 919-557-6824 Fax 919-557-8170
www.auto-in.com
ECT, TST, VIS

Basic Service Corp.
2525 Imlay City Road
Lapeer, MI 48446
Ph. 800-258-8320 Fax 810-667-4542
www.basicservice.com

Bobier Tool Supply Inc.
G-4163 Corunna Road
Flint, MI 48532
Ph. 800-288-2871 Fax 810-732-3909
www.bobiertool.com

The Boeing Co.
P.O. Box 516, MC S1021111
St. Louis, MO 63166
Ph. 314-777-7000 Fax 314-777-3745
www.boeing.com
ECT, UT

Bowser-Morner Inc.
4518 Taylorsville Road
Dayton, OH 45424
Ph. 937-236-8805 Fax 937-237-9947
www.bowser-morner.com
LT, LPT, TST, VIS

Centura X-Ray
4381 Renaissance Parkway
Cleveland, OH 44128
Ph. 800-992-3024 Fax 216-837-6959
www.centuraxray.com
LPT, MPT, RAD, THR

CIMTEK
144 Gould St.
Needham, MA 02494
Ph. 781-726-6227
www.cimtek.com

Cincinnati Automation Ltd.
518 Enterprise Drive
Erlanger, KY 41017
Ph. 800-758-1141 Fax 859-371-4954
www.cincinnatiautomation.com
LT, VIS

Cincinnati Test Systems Inc.
5555 Dry Fork Road
Cleves, OH 45002
Ph. 513-367-6699 Fax 513-842-8742
www.cincinnati-test.com

Dakota Ultrasonics
1500 Green Hills Road, No. 107
Scotts Valley, CA 95066
Ph. 831-431-9722 Fax 831-431-9723
www.dakotaultrasonics.com
UT

DALSA Waterloo
605 McMurray Road
Waterloo, ON N2V 2E9 Canada
Ph. 519-886-6000 Fax 519-886-8023
www.dalsa.com
RAD, VIS

Dapco Industries Inc.
241 Ethan Allen Highway
Ridgefield, CT 06877
Ph. 203-438-9696 Fax 203-438-1794
www.dapcondt.com
UT

DeFelsko Corp.
802 Proctor Ave.
Ogdensburg, NY 13669
Ph. 800-448-3835 Fax 315-393-8471
www.defelsko.com
UT

Detek Inc.
6805 Coolidge Drive
Temple Hills, MD 20748
Ph. 800-638-0554 Fax 301-449-7011
www.detek.com
ECT, LT, LPT, MPT, RAD, THR, UT, VIS

Eastern Applied Research
6614 Lincoln Ave.
Lockport, NY 14094
Ph. 800-792-4477 Fax 716-625-8319
www.easternapplied.com
ECT, LT, TST

Eastern NDT Inc.
1404 City Point Road
Hopewell, VA 23860
Ph. 800-458-1743 Fax 804-458-1780
www.easternndt.com
ECT, LPT, MPT, RAD, TST, UT, VIS

Eclipse Scientific Inc.
60 Baffin Place, Unit 4
Waterloo, ON N2V 1Z7 Canada
Ph. 800-490-1072 Fax 519-886-1102
www.eclipsescientific.com
ECT, TST, UT

Elcometer
1893 Rochester Industrial Drive
Rochester Hills, MI 48309
Ph. 800-521-0635 Fax 248-650-0501
www.elcometer.com
ECT, UT

Electromatic Equipment Co. Inc.
600 Oakland Ave.
Cedarhurst, NY 11516
Ph. 800-645-4330 Fax 516-295-4399
www.checkline.com
UT

ElektroPhysik USA Inc.
770 W. Algonquin Road
Arlington Heights, IL 60005
Ph. 800-782-1506 Fax 847-437-0053
www.elektrophysikusa.com
ECT, UT

Envision Product Design
7800 King St.
Anchorage, AK 99518
Ph. 907-563-1141 Fax 907-563-1142
www.cmosxray.com

Expert Resource
1516 N. Laurel Ave.
Upland, CA 91786
Ph. 877-672-7996 Fax 909-985-9699
www.expertresource.net
AET, ECT, LT, LPT, MPT, RAD, TST, THR, UT, VIS

Fischer Technology Inc.
750 Marshall Phelps Road
Windsor, CT 06095
Ph. 800-243-8417 Fax 860-688-8496
www.fischer-technology.com

FLIR Systems Inc.
25 Esquire Road
North Billerica, MA 01862
Ph. 800-464-6372 Fax 978-901-8885
www.goinfrared.com
THR

Fluke Corp.
P.O. Box 9090
Everett, WA 98206
Ph. 800-443-5853 Fax 425-446-5116
www.fluke.com

FocalSpot Inc.
9915 Businesspark Ave., Ste. A
San Diego, CA 92131-1130
Ph. 858-536-5050 Fax 858-536-5054
www.focalspot.com
RAD

FUJIFILM NDT Systems
800 Central Ave.
Hanover Park, IL 60133
Ph. 800-323-2546
www.fujindt.com

GE Sensing & Inspection Technologies
1100 Technology Park Drive
Billerica, MA 01821
Ph. 800-833-9438 Fax 502-479-6722
www.gesensinginspection.com
ECT, RAD, TST, UT, VIS

HAWKEYE
PRECISION BORESCOPES
BY GRADIENT LENS CORPORATION

Gradient Lens Corporation
207 Tremont St., Ste. 1
Rochester, NY 14608-2398
Ph. 800-536-0790 Fax 585-235-6645
www.gradientlens.com
TST, VIS

Gradient Lens Corporation designs, manufacturers, and sells its patented line of Hawkeye Precision borescopes. Hawkeye's rigid, flexible, and video borescopes deliver all the image quality of the finest instruments in the world, and sell for a fraction of the price. Over 50 Hawkeye rigid, flexible, and video borescopes, and video microscopes, are in stock and ready for overnight delivery. *www.gradientlens.com*, 800-536-0790.

HYTEC
110 Eastgate Drive
Los Alamos, NM 87544
Ph. 800-879-9799 Fax 505-662-5179
www.hytecinc.com

Inspection Technologies
2701-A N. Towne Ave.
Pomona, CA 91767
Ph. 800-545-1450 Fax 909-626-3540
www.inspectiontechnologies.net
ECT, LPT, MPT, RAD, UT, VIS

JAI Inc.
625 River Oaks Parkway
San Jose, CA 95134
Ph. 800-445-5444 Fax 408-383-0301
www.jaipulnix.com
VIS

JFP Technical Services Inc.
7552-G St. Clair Ave.
Mentor, OH 44060
Ph. 440-946-6577 Fax 440-946-5011
www.jfptechnical.com
LT, LPT, MPT, TST, UT, VIS

KAPPA Opto-Electronics Inc.
911 S. Primrose Ave., Ste. P
Monrovia, CA 91016
Ph. 626-256-4343 Fax 626-256-6484
www.kappa-vision.com
VIS

Laboratory Services
135 W. Trail St.
Jackson, MI 49201
Ph. 800-736-4147 Fax 517-788-1104
www.laboratoryservices.com
AET, ECT, LT, LPT, MPT, RAD, TST, THR, UT, VIS

Laboratory Testing Inc.
2331 Topaz Drive
Hatfield, PA 19440
Ph. 800-219-9095 Fax 800-219-9096
www.labtesting.com
LPT, MPT, RAD, TST, UT, VIS

Lion Precision
563 Shoreview Park Road
St. Paul, MN 55126
Ph. 800-250-9297 Fax 651-484-6824
www.lionprecision.com
ECT

Magnetic Analysis Corp.
535 S. Fourth Ave.
Mt. Vernon, NY 10550-4403
Ph. 800-463-8622 Fax 914-699-9837
www.mac-ndt.com
ECT, TST, UT

MARPOSS

Marposs Corp.
3300 Cross Creek Parkway
Auburn Hills, MI 48326
Ph. 888-627-7677 Fax 248-370-0621
www.marposs.com
AET, ECT, LT, UT, VIS

Marposs is a leading global supplier of metrology equipment for improving productivity and reducing cost in manufacturing. The company's precision gauging equipment is designed to operate reliably on the shop floor. Products range from individual gauging components to machines and automated lines—everything necessary for production improvement and quality control in the workshop.

Matec Instrument Companies Inc.
56 Hudson St.
Northboro, MA 01532
Ph. 508-393-0155 Fax 508-393-5476
www.matec.com
UT

MicroBrightField Inc.
185 Allen Brook Lane, Ste. 101
Williston, VT 05495
Ph. 802-288-9290 Fax 802-288-9002
www.mbfbioscience.com

Mitchell Laboratories
7707 Bequette Ave.
Pico Rivera, CA 90660
Ph. 877-898-9057 Fax 562-949-7584
www.mitchell-labs.com
ECT, LPT, MPT, RAD, TST, UT, VIS

The Modal Shop Inc.
3149 E. Kemper Road
Cincinnati, OH 45241
Ph. 800-860-4867 Fax 513-458-2172
www.modalshop.com
AET, UT

NDT International Inc.
711 S. Creek Road
West Chester, PA 19382
Ph. 866-575-5259 Fax 610-793-1702
www.ndtint.com
TST, UT

Newco Inc.
2811 W. Palmetto St.
Florence, SC 29501
Ph. 800-545-9729 Fax 843-664-0197
www.newcoinc.com
ECT, LPT, MPT, RAD, TST, THR, UT, VIS

OLYMPUS®

Your Vision, Our Future

Olympus

ultrasound | phased array | eddy current | eddy current array | remote visual inspection

Olympus designs, manufactures, and globally markets a range of innovative nondestructive testing and remote visual inspection instruments developed with a commitment to technology, design, and user friendliness.

These products are used for inspection and maintenance in industrial and research fields ranging from aerospace and energy to transportation and manufacturing. Olympus instruments contribute to product quality and add to the safety of infrastructure and facilities. Olympus has earned industry-wide reputations for providing cost-effective solutions and excellent **support** and **customer service.**

Solutions

- Corrosion Testing
- Weld Inspection
- Security
- Flaw Detection
- Thickness Measurements
- Automated Testing
- Image Capture

Technologies

- Ultrasound
- Eddy Current
- Remote Visual Inspection
- Ultrasound Phased Array
- Eddy Current Array
- High-Speed Video

www.olympus-ims.com

Non-Destructive Testing Group Inc.
8181 Broadmoor S.E.
Caledonia, MI 49316
Ph. 800-748-0208 Fax 616-891-3565
www.nondestructivetesting.com
ECT, LT, LPT, MPT, RAD, TST, UT, VIS

Nondestructive Testing Management Association
P.O. Box 470338
Celebration, FL 34747
Ph. 321-939-0277 Fax 321-250-7838
www.ndtma.org
AET, ECT, LT, LPT, MPT, RAD, TST, THR, UT, VIS

Olympus NDT Inc.
48 Woerd Ave.
Waltham, MA 02453
Ph. 800-225-8330 Fax 781-419-3980
www.olympus-ims.com
ECT, UT, VIS

Paul N. Gardner Co. Inc.
316 N.E. First St.
Pompano Beach, FL 33060
Ph. 800-762-2478 Fax 954-946-9309
www.gardco.com
LT, UT, VIS

phoenix|x-ray Systems + Services Inc.
111 Second Ave. N.E., Ste. 303
St. Petersburg, FL 33701
Ph. 727-456-1465 Fax 727-456-1466
www.phoenix-xray.com

Proceq USA Inc.
117 Corporation Drive
Aliquippa, PA 15001
Ph. 800-839-7016 Fax 724-512-0331
www.proceq-usa.com
UT

Q-Plus Labs
13765 Alton Parkway, Unit E
Irvine, CA 92618
Ph. 949-380-7758 Fax 949-380-7790
www.qpluslabs.com
TST, VIS

Quad City Testing Laboratories Inc.
21112 Scott Park Road
Davenport, IA 52804
Ph. 800-391-8501 Fax 563-391-0112
www.testlab1.com
ECT, LT, LPT, MPT, RAD, TST, UT, VIS

Quality Material Inspection Inc.
5442 Oceanus Drive
Huntington Beach, CA 92649
Ph. 714-903-4500 Fax 714-903-4550
www.qmi-inc.com

R-CON Nondestructive Test Consultants Inc.
5605 Freitag Drive
Menomonie, WI 54751
Ph. 800-763-2230 Fax 715-233-3460
www.rcon-ndt.com
ECT, LPT, MPT, RAD, UT, VIS

Radiatronics NDT Inc.
5805 Outlook
Mission, KS 66202
Ph. 800-635-9108 Fax 913-432-0320
www.ndtsupply.com

SE International Inc.
P.O. Box 39
Summertown , TN 38483-0039
Ph. 800-293-5759 Fax 931-964-3564
www.seintl.com
RAD

Sensor Products LLC
300 Madison Ave., Ste. 100
Madison, NJ 07940
Ph. 973-884-1755 Fax 973-884-1699
www.sensorprod.com
TST, VIS

Skyray XRF
35 Fairway Drive W.
Georgetown, DE 19947
Ph. 866-250-2703
ww.skyrayxrf.com

Strainoptic Technologies Inc.
108 W. Montgomery Ave.
North Wales, PA 19454
Ph. 215-661-0100 Fax 215-699-7028
www.strainoptics.com
TST, VIS

Tensitron Inc.
733 S. Bowen St.
Longmont, CO 80501
Ph. 800-662-6513 Fax 303-702-1982
www.tensitron.com

Test Equipment Distributors
1370 Piedmont
Troy, MI 48083
Ph. 800-521-1730 Fax 248-528-8013
www.tedndt.com
ECT, LPT, MPT, RAD, TST, UT, VIS

The Snell Group
P.O. Box 6
Montpelier, VT 05601
Ph. 800-636-9820 Fax 802-223-0460
www.thesnellgroup.com
THR

Thermal Wave Imaging Inc.
845 Livernois St.
Ferndale, MI 48220
Ph. 248-414-3730 Fax 248-414-3764
www.thermalwave.com
THR

Thermo Electron Corp.–NITON Analyzers
900 Middlesex Turnpike, Building 8
Billerica, MA 01821
Ph. 800-875-1578 Fax 978-670-7430
www.niton.com
RAD, TST

Transcat
35 Vantage Point Drive
Rochester, NY 14624
Ph. 800-828-1470 Fax 585-352-7359
www.transcat.com

Trikon Technologies
389 Joseph Carrier
Vaudreuil, QC J7V 5V5 Canada
Ph. 450 424-2000 Fax 450 424-5836
www.trikontech.com
LPT, MPT, RAD, TST, UT, VIS

Uson LP
8640 N. Eldridge Parkway
Houston, TX 77041
Ph. 281-671-2000 Fax 281-671-2001
www.uson.com
LT

UTEX Scientific Instruments Inc.
2319 Dunwin Drive, Unit 8
Mississauga, ON L5L 1A3 Canada
Ph. 905-828-1313 Fax 905-828-0360
www.utex.com
ECT, LPT, UT

Vastek Consulting
7290 Jasmine Drive
Hanover Park, IL 60133
Ph. 630-213-3432 Fax 630-213-3495
www.vastekconsulting.com
LPT, MPT, RAD, TST, UT

Vision Systems International
74 Sutphin Pines
Yardley, PA 19067
Ph. 215-736-0994 Fax 215-295-4718
www.vision1.com/vsi
VIS

Welding Consultants Inc.
889 N. 22nd St.
Columbus, OH 43219
Ph. 614-258-7018 Fax 614-258-1996
LT, LPT, MPT, TST, UT, VIS

X-R-I Testing, a division of X-Ray Industries Inc.
1961 Thunderbird
Troy, MI 48084
Ph. 248-362-5050 Fax 248-244-1547
www.xritesting.com

Yxlon International Inc.
3400 Gilchrist Road
Akron, OH 44260
Ph. 877-972-9100 Fax 330-784-9854
www.yxlon.com
RAD

Zygo Corp.
Laurel Brook Road
Middlefield, CT 06455
Ph. 800-994-6669 Fax 860-346-4188
www.zygo.com
TST, VIS

QD

No one puts pressure distribution in your face like Fujifilm Prescale.

Fujifilm Prescale film is a step ahead of every digital pressure analyzing system. Our film is so thin and pliable, it can be cut into any size or shape to fit your specific requirements – not possible with digital systems. It can analyze the pressure of a surface area that's as tiny as a pinhead. Its range of pressure completely squashes the competition (2-44,000 psi vs. digital's 1-25,000 psi). And Prescale film can withstand much higher heat ranges: up to 800°F compared to digital's 140°F. So for your next industrial application, make sure you go with the only film-based pressure analyzing solution afoot: Fujifilm Prescale.

PRESCALE

For more information, call 1-800-446-5450 ext. 7720, email ndtinfo@fujimed.com or visit www.fujiprescale.com.

NDT SYSTEMS

FUJIFILM

www.fujindt.com

©2008 FUJIFILM Medical Systems USA, Inc.

Calibration Services and Software Buyers Guide

1 Red X Inc.
P.O. Box 7149
Covington, WA 98042
Ph. 253-630-4404 Fax 253-639-4766
www.1redx.com
SW

A.A. Jansson Inc.
2070 Airport Road
Waterford, MI 48327
Ph. 800-526-7766 Fax 248-674-1234
www.aajansson.com
SVC, SW

A.G. Davis/AA Gage
6533 Sims Drive
Sterling Heights, MI 48313
Ph. 586-977-9000 Fax 586-977-9190
www.agdavis.com
SVC, SW

Absolute Clarity & Calibration LLC
109 Main St.
Terryville, CT 06786
Ph. 860-583-0502 Fax 860-314-1851
www.absoluteclarity.com
SVC

Acu-Gage Systems
P.O. Box 6178
Manchester, NH 03108
Ph. 800-422-2283 Fax 603-626-1277
www.acu-gage.com
SVC

ADMET Inc.
51 Morgan Drive
Norwood, MA 02062
Ph. 800-667-3220 Fax 781-769-0884
www.admet.com
SVC, SW

Advanced Metrology Solutions
1415 Research Park Drive
Dayton, OH 45432
Ph. 888-362-9500 Fax 937-320-9600
www.advancedmetrology.com
SVC, SW

Advanced Surface Microscopy Inc.
3250 N. Post Road, Ste. 120
Indianapolis, IN 46226
Ph. 800-374-8557 Fax 317-895-5652
www.asmicro.com
SVC, SW

Advanced Systems & Designs Inc.
1395 Wheaton Ave., Ste. 200
Troy, MI 48083
Ph. 866-772-0012 Fax 248-370-9921
www.spcanywhere.com
SW

Agilent Technologies Inc.
5301 Stevens Creek Blvd.
Santa Clara, CA 95051
Ph. 877-424-4536 Fax 408-345-8474
www.agilent.com
SVC

Albion Devices Inc.
538 Stevens Ave.
Solano Beach, CA 92075-2060
Ph. 858-792-9585 Fax 858-792-9644
www.albiondevices.com
SVC

American NDT Inc.
671 E. Walnut St.
Lancaster, OH 43130
Ph. 740-687-1321 Fax 740-687-5276
www.americanndtinc.com
SVC

American Society for Quality
600 N. Plankinton Ave.
Milwaukee, WI 53201
Ph. 800-248-1946 Fax 414-272-1734
www.asq.org
SVC, SW

American Stress Technologies
840 Watercrest Way
Cheswick, PA 15204
Ph. 724-410-1030 Fax 724-410-1031
www.astresstech.com
SVC

AMETEK Measurement & Calibration Technologies Division
8600 Somerset Drive
Largo, FL 33773
Ph. 727-536-7831 Fax 727-539-6882
www.chatillon.com
SVC

Applied Technical Services Inc.
1049 Triad Court
Marietta, GA 30062
Ph. 770-423-1400 Fax 770-514-3299
www.atslab.com
SVC, SW

Applied Test Systems Inc.
154 E. Brook Lane
Butler, PA 16002
Ph. 800-441-0215 Fax 724-283-6570
www.atspa.com
SVC

Arve Informatique Industrielle
1500, avenue des Glières
Cluses 74300 France
Ph. 33-4-5096-1039
Fax 33-4-5096-1397
www.arve-info.com
SW

ASI DataMyte Inc.
2800 Campus Drive, Ste. 60
Plymouth, MN 55441
Ph. 800-455-4359 Fax 763-553-1041
www.asidatamyte.com
SW

Assurance Technologies Inc.
1251 Humbracht Circle, Unit A
Bartlett, IL 60103
Ph. 800-231-1782 Fax 630-550-5001
www.atiquality.com
SVC, SW

Automated Precision Inc.
15000 Johns Hopkins Drive
Rockville, MD 20850
Ph. 800-537-2720 Fax 301-990-8648
www.apisensor.com
SVC

Ballantine Laboratories Inc.
9 Saddle Road
Cedar Knolls, NJ 07927
Ph. 973-984-1900 Fax 973-984-1479
www.ballantinelabs.com
SVC

Basic Service Corp.
2525 Imlay City Road
Lapeer, MI 48446
Ph. 800-258-8320 Fax 810-667-4542
www.basicservice.com
SVC

Beta LaserMike
8001 Technology Blvd.
Dayton, OH 45424
Ph. 937-233-9935 Fax 937-233-7284
www.betalasermike.com
SVC, SW

Birmingham–Toledo Inc.
3620 Vann Road
Birmingham, AL 35235
Ph. 800-824-2187 Fax 205-655-1887
www.birminghamtoledo.com
SVC

Blue Mountain Quality Resources Inc.
P.O. Box 830
State College, PA 16804
Ph. 800-982-2388 Fax 814-234-7077
www.coolblue.com
SW

Bobier Tool Supply Inc.
G-4163 Corunna Road
Flint, MI 48532
Ph. 800-288-2871 Fax 810-732-3909
www.bobiertool.com
SVC, SW

Boston Centerless Inc.
11 Presidential Way
Woburn, MA 01801
Ph. 800-343-4111 Fax 781-994-5001
www.bostoncenterless.com
SVC

Bowser-Morner Inc.
4518 Taylorsville Road
Dayton, OH 45424
Ph. 937-236-8805 Fax 937-237-9947
www.bowser-morner.com
SVC

BYK-Gardner USA
9104 Guilford Road, Rivers Park II
Columbia, MD 21046
Ph. 301-483-6500 Fax 301-483-6555
www.bykgardner.com
SVC

Cal Lab Solutions LLC
15081 Montview Blvd.
Aurora, CO 80011
Ph. 303-317-6670 Fax 303-317-5295
www.callabsolutions.com
SVC

CalSource
1005 W. Fayette St., Ste. 4D
Syracuse, NY 13204
Ph. 866-895-8648 Fax 315-425-1175
www.calsource.com
SVC

CEBOS Ltd.
5936 Ford Court, Ste. 203
Brighton, MI 48116
Ph. 810-534-2222 Fax 810-534-0131
www.cebos.com
SW

Centura X-Ray
4381 Renaissance Parkway
Cleveland, OH 44128
Ph. 800-992-3024 Fax 216-837-6959
www.centuraxray.com
SVC

Certified Comparator Products Div. QVSI
810 N. Orchard Lane, Ste. 102
Beavercreek, OH 45434
Ph. 937-426-9677 Fax 937-426-4816
www.certifiedcomparator.com
SVC

CNC Evaluation & Calibration Inc.
7783 153rd St. N.W.
Clearwater, MN 55320
Ph. 320-558-9081 Fax 320-558-4549
www.cnceval.com
SVC

Cole-Parmer Canada Inc.
210-5101 rue Buchan
Montréal, QC H4P 2R9 Canada
Ph. 800-353-5900 Fax 514-355-7119
www.coleparmer.ca
SVC, SW

Cole-Parmer Instrument Co.
625 E. Bunker Court
Vernon Hills, IL 60061
Ph. 800-323-4340 Fax 847-247-2929
www.coleparmer.com
SVC, SW

Comtorgage Corp.
58 N.S. Industrial Drive
Slatersville, RI 02876
Ph. 401-765-0900 Fax 401-765-2846
www.comtorgage.com
SVC

C.P.M. Labs
2945 Kilgore Road
Rancho Cordova, CA 95670
Ph. 916-635-4489 Fax 916-635-4434
www.cpmlabs.com
SVC

C.P.M. Labs was formed in 1982 in response to local needs for a full-service calibration lab and ultra-precision measuring facility. Located in Rancho Cordova, California, our philosophy and mission is to provide accurate, traceable service that is affordable. We can be reached by phone at 916-635-4489 or e-mail at *cpmlabs@attglobal.net*.

CSC Force Measurement Inc.
84 Ramah Circle N.
Agawam, MA 01001
Ph. 800-866-3672 Fax 413-789-3598
www.cscforce.com
SVC

CyberMetrics Corp.
16100 N. Greenway-Hayden Loop, Ste. 100
Scottsdale, AZ 85260
Ph. 800-777-7020 Fax 480-922-7400
www.cybermetrics.com
SW

Founded in 1988, CyberMetrics Corporation is a leading developer and worldwide supplier of quality management and other software solutions. GAGEtrak calibration management software schedules calibrations, tracks gage locations, and retrieves calibration records, generates work orders, and performs many other functions. GAGEtrak is the No. 1 installed calibration software in the world.

Davidson Optronics Inc.
2223 W. San Bernardino Road
West Covina, CA 91790
Ph. 626-962-5181 Fax 626-962-5188
www.davidsonoptronics.com
SVC

Davis Calibration
4701 Mount Hope Drive
Baltimore, MD 21215
Ph. 410-358-3900 Fax 410-358-0252
www.daviscalibration.com
SVC

Delcam International Inc.
3280 Electricity Drive
Windsor, ON N8W 5J1 Canada
Ph. 800-664-3506 Fax 519-974-8170
www.delcam.com
SW

Detek Inc.
6805 Coolidge Drive
Temple Hills, MD 20748
Ph. 800-638-0554 Fax 301-449-7011
www.detek.com
SVC, SW

DH Instruments Inc.
4765 E. Beautiful Lane
Phoenix, AZ 85044
Ph. 602-431-9100 Fax 602-431-9559
www.dhinstruments.com
SVC, SW

Digital Precision Corp.
5152 Bolsa Ave., Ste. 104
Huntington Beach, CA 92649
Ph. 714-379-6188 Fax 714-892-7451
www.dpccorp.com
SW

Dorsey Metrology International
53 Oakley St.
Poughkeepsie, NY 12601
Ph. 845-454-3111 Fax 845-454-3888
www.dorseymetrology.com
SVC

xDNA™

The Future of Measurement Technology

Bumpers from Korea. Fenders from Germany. Door panels from Texas. Color from?

Who's to blame...?

When special effects colors don't match, you have more than one problem. How did it happen? Where did it happen? How can it be fixed?

X-Rite helps you answer all of these questions with the revolutionary MA98 spectrophotometer. The MA98 provides 10 measurement angles and 2 illumination angles to create a unique, 3D profile of each color that serves as a benchmark for optimizing color communication from initial design, through formulation, processing, and quality assurance.

The MA98 is easy to use. It is lightweight — just over 2 kilos. It features universal icons that simplify operation. It provides user-selectable settings that ensure consistent sample interface on any kind of surface, and produces actual color resolution readings. All of which points to an end to the blame game.

Like to see more? Visit us at x-rite.com or call 877-979-7483 x314 to schedule a demonstration.

x·rite

right on color

X-RITE WORLD HEADQUARTERS

Grand Rapids, Michigan USA • (800) 248-9748 • +1 616 803 2100

©2008, X-Rite, Incorporated. All rights reserved.

Dynamic Technology Inc.
1200 N. Old U.S. Highway 23
Hartland, MI 48353
Ph. 810-225-4601 Fax 810-225-4602
www.dtical.com
SVC, SW

Eastern Applied Research
6614 Lincoln Ave.
Lockport, NY 14094
Ph. 800-792-4477 Fax 716-625-8319
www.easternapplied.com
SVC, SW

Eastern NDT Inc.
1404 City Point Road
Hopewell, VA 23860
Ph. 800-458-1743 Fax 804-458-1780
www.easternndt.com
SVC, SW

Edison ESI
7300 Fenwick Lane
Westminster, CA 92683
Ph. 800-266-2299 Fax 714-895-0786
www.edisonmudcats.com
SVC, SW

Edmunds Gages
45 Spring Lane
Farmington, CT 06032
Ph. 860-677-2813 Fax 860-677-4243
www.edmundsgages.com
SVC

Elcometer
1893 Rochester Industrial Drive
Rochester Hills, MI 48309
Ph. 800-521-0635 Fax 248-650-0501
www.elcometer.com
SVC

Electronic Development Labs Inc.
244 Oakland Drive
Danville, VA 24540
Ph. 800-342-5335 Fax 434-799-0847
www.edl-inc.com
SVC

EtQ Inc.
399 Conklin St., Ste. 208
Farmingdale, NY 11735-2614
Ph. 800-354-4476 Fax 516-293-0784
www.etq.com
SW

Fischer Technology Inc.
750 Marshall Phelps Road
Windsor, CT 06095
Ph. 800-243-8417 Fax 860-688-8496
www.fischer-technology.com
SVC

Flexbar Machine Corp.
250 Gibbs Road
Islandia, NY 11749
Ph. 800-879-7575 Fax 631-582-8487
www.flexbar.com
SVC, SW

Fred V. Fowler Co. Inc.
66 Rowe St.
Newton, MA 02466
Ph. 800-788-2353 Fax 617-332-4137
www.fvfowler.com
SW

Gage Assembly Co.
3771 W. Morse Ave.
Lincolnwood, IL 60712
Ph. 800-232-4243 Fax 847-679-5190
www.gageassembly.com
SVC

Gage-Line Technology Inc.
121 La Grange Ave.
Rochester, NY 14613-1577
Ph. 800-291-3724 Fax 585-458-0524
www.gage-line.com
SVC

GE Sensing & Inspection Technologies
1100 Technology Park Drive
Billerica, MA 01821
Ph. 800-833-9438 Fax 502-479-6722
www.gesensinginspection.com
SVC

Geller MicroAnalytical Laboratory Inc.
426E Boston St.
Topsfield, MA 01983
Ph. 978-887-7000 Fax 978-887-6671
www.gellermicro.com
SVC

GKS Inspection Services
45333 Five Mile Road
Plymouth, MI 48170-2426
Ph. 800-346-3898 Fax 734-582-9610
www.gks.com
SVC

Gulf Calibration Services
103 Commerce St., Ste. 160
Lake Mary, FL 32746
Ph. 407-333-3327 Fax 407-333-3309
www.gcscalibration.com
SVC, SW

Harrington Group Inc.
11501 Lake Underhill Road
Orlando, FL 32825
Ph. 800-476-9000 Fax 407-382-6141
www.harrington-group.com
SW

Harrington Group offers complete business and quality management systems designed to support every aspect of business improvement operations. We provide software that enables users to manage corrective/preventative actions, nonconformances, audits, documents, and training using web-based applications (such as HQMS and caWeb) as well as a wide spectrum of desktop tools.

Harrington Institute Inc.
16080 Camino del Cerro, Ste. 100
Los Gatos, CA 95032
Ph. 408-358-2476 Fax 408-358-5106
www.harrington-institute.com
SW

Hart Scientific
799 E. Utah Valley Drive
American Fork, UT 84003
Ph. 800-438-4278 Fax 801-763-1010
www.hartscientific.com
SVC, SW

Hemco Gages
455 Douglas Ave.
Holland, MI 49424
Ph. 800-959-7413 Fax 616-396-0413
www.hemcogages.com
SVC

Henry Troemner LLC
201 Wolf Drive
Thorofare, NJ 08086
Ph. 800-988-6520 Fax 856-686-1601
www.troemner.com
SVC

Troemner is the premier company in today's metrology field, offering the lowest measurement uncertainties possible. Troemner's laboratories are ISO/IEC 17025-compliant. Troemner is NVLAP-accredited in mass, temperature, humidity, pressure, dimensional, and pipette calibration services. Troemner is ISO/IEC 17025-compliant in thermal mass flow, electrical, time and frequency calibration services.

Hexagon Metrology Inc.
250 Circuit Drive
North Kingstown, RI 02852
Ph. 800-426-1066 Fax 401-886-2727
www.hexagonmetrology.us
SVC

IBS America Inc.
125 Hartwell Ave.
Lexington, MA 02421
Ph. 781-862-9002 Fax 781-862-9003
www.ibs-us.com
SW

IICT Enterprises LLC
9006 Oakland Ave. S.
Minneapolis, MN 55420
Ph. 952-881-1637 Fax 952-881-4419
www.calibrationtraining.com
SVC

Independent Quality Labs Inc.
332 Canonchet Road
Rockville, RI 02873
Ph. 866-549-2920 Fax 401-539-0572
www.iqlinc.com
SVC

Indicate Technologies Inc.
2065 Martin Ave., Ste. 103
Santa Clara, CA 95050
Ph. 408-486-6000 Fax 408-317-0383
www.indicate1.com
SVC

IndySoft Corp.
212 Adley Way
Greenville, SC 29607
Ph. 877-463-9763 Fax 603-754-9531
www.indysoft.com
SW

InfinityQS International Inc.
14900 Conference Center Drive
Ste. 525
Chantilly, VA 20151-3837
Ph. 800-772-7978 Fax 703-961-1923
www.infinityqs.com
SW

InnoCal
625 E. Bunker Court M/S 14
Vernon Hills, IL 60061
Ph. 800-466-6225 Fax 847-247-2984
www.innocalsolutions.com
SVC

Innovative Custom Software
31 W. Downer Place, Ste. 208
Aurora, IL 60506
Ph. 866-913-5022 Fax 630-892-5025
www.icsinc.net
SW

INORA Technologies Inc.
3928 Varsity Drive
Ann Arbor, MI 48108
Ph. 734-302-7488 Fax 734-975-4468
www.inora.com
SW

Instron
825 University Ave.
Norwood, MA 02062
Ph. 800-564-8378 Fax 781-575-5725
www.instron.com
SVC, SW

Instron is a leading provider of testing equipment for the material and structural testing markets. A global company providing single-source convenience, Instron manufactures and services products used to test the mechanical properties and performances of various materials, components, and structures in a wide array of environments.

Instrumentation Technical Services Inc.
20 Hagerty Blvd., Ste. 1
West Chester, PA 19382
Ph. 800-440-7510 Fax 610-436-9097
www.calservice.net
SVC

Intelex Technologies Inc.
366 Adelaide St. W., Ste. 100
Toronto, ON M5V 1R9 Canada
Ph. 877-932-3747 Fax 416-599-6867
www.intelex.com
SW

Intelex is a world leader in the development and support of environment, quality, health and safety, and business performance management systems. Our web-based software solutions are designed to drive continual improvement and enable government and industry regulatory compliance. Intelex provides environment, quality, health, and safety management software solutions to small companies as well as global Fortune 500 corporations.

Intera Systems Inc.
18000 Jefferson Park Road, Ste. 102
Middleburg Heights, OH 44130
Ph. 877-839-4243 Fax 440-891-9137
www.intera-systems.com
SW

Interax Group
318 John R Road, Ste. 337
Troy, MI 48083
Ph. 800-884-3160 Fax 866-778-0006
www.interaxgrp.com
SW

International Quality & Reliability Consultants
P.O. Box 393
Wharton, NJ 07885
Ph. 877-477-2776 Fax 973-989-9204
www.iqrc.com
SW

IQS Inc.
19706 Center Ridge Road
Cleveland, OH 44116
Ph. 800-635-5901 Fax 440-333-3752
www.iqs.com
SW

ISO America Inc.
1805 Cypress Drive
Irving, TX 75061
Ph. 877-496-8811 Fax 972-438-9149
www.isoamerica.com
SW

ITEM Software
2190 Towne Centre Place, Ste. 314
Anaheim, CA 92806
Ph. 866-761-4836 Fax 714-935-2911
www.itemsoft.com
SW

JBL Systems Inc.
51935 Filomena Drive
Shelby Township, MI 48315
Ph. 586-802-6700 Fax 586-802-6705
www.jblsys.com
SW

JLW Instruments Metrology Concepts
14 N. Peoria St., Ste. B-101
Chicago, IL 60607
Ph. 888-666-0595 Fax 312-733-0009
www.jlwinstruments.com
SVC

The Johnson Gage Co.
534 Cottage Grove Road
Bloomfield, CT 06002
Ph. 800-245-4243 Fax 860-242-0513
www.johnsongage.com
SVC, SW

Johnson Thread-View Systems LLC
109-B W. Dudley Town Road
Bloomfield, CT 06002
Ph. 888-593-1082 Fax 860-882-0492
www.johnsonthread-view.com
SVC

JTI Systems Inc.
4020 Vassar Drive N.E., Ste. B
Albuquerque, NM 87107
Ph. 505-710-4999 Fax 505-878-0322
www.jtisystems.com
SVC, SW

Laboratory Accreditation Bureau
11627 Coldwater Road, Ste. 101
Fort Wayne, IN 46845
Ph. 877-476-5227 Fax 260-637-2791
www.l-a-b.com
SVC

Laboratory Services
135 W. Trail St.
Jackson, MI 49201
Ph. 800-736-4147 Fax 517-788-1104
www.laboratoryservices.com
SVC

Laboratory Testing Inc.
2331 Topaz Drive
Hatfield, PA 19440
Ph. 800-219-9095 Fax 800-219-9096
www.labtesting.com
SVC

Lean and Mean Business Systems Inc.
835 40th Ave.
San Francisco, CA 94121
Ph. 866-897-3095 Fax 415-751-1319
www.theleanmachine.com
SW

The Lean Machine is a fully integrated quality and material management software application that is easy to use and flexible, yet packed with functionality. Easily handles ISO 9001, ISO 13485, and FDA 21 CFR Part 11. Affordable licensing for single or multiple users with exceptional support and updates. Complete validation package also available.

LECO Corp.
3000 Lakeview Ave.
St. Joseph, MI 49085
Ph. 800-292-6141 Fax 269-982-8977
www.leco.com
SVC

Ledford Gage Lab Inc.
227 Industrial Drive
Mulvane, KS 67110
Ph. 800-237-4243 Fax 316-777-2220
www.ledfordgage.com
SVC

Mahr Federal Inc.
1144 Eddy St.
Providence, RI 02905
Ph. 800-343-2050 Fax 401-784-3246
www.mahr.com
SVC

Max Levy Autograph Inc.
2710 Commerce Way
Philadelphia, PA 19154
Ph. 800-798-3675 Fax 215-842-3637
www.maxlevy.com
SVC

Measure-All Inc.
447 Nilles Road
Fairfield, OH 45014
Ph. 800-758-2376 Fax 513-829-1105
www.measure-all.com
SVC

Mecmesin Ltd.
Newton House
Spring Copse Business Park, Stane St.
Slinfold, West Sussex RH13 0SZ
United Kingdom
Ph. 44-0-1403-799979
Fax 44-0-1403-799975
www.mecmesin.com
SVC

Metrology Solutions Inc.
1335 Lakeside Drive, Unit 6
Romeoville, IL 60446
Ph. 630-679-0560 Fax 630-679-0573
www.msimetrology.com
SVC, SW

Mettler-Toledo Inc.
1900 Polaris Parkway
Columbus, OH 43240
Ph. 800-638-8537 Fax 859-266-6300
mt.com
SVC, SW

Micro Laboratories Inc.
7158 Industrial Park
Mentor, OH 44060
Ph. 440-918-0001 Fax 440-918-0500
www.microlabs-inc.com
SVC

Midwest Metrology
341 Smith Drive
Clayton, OH 45315
Ph. 937-832-0965 Fax 937-832-0966
www.midwest-metrology.com
SVC

Mitutoyo
Precision is our Profession

Mitutoyo America Corp.
965 Corporate Blvd.
Aurora, IL 60502
Ph. 630-820-9666 Fax 630-978-3501
www.mitutoyo.com
SVC, SW
Mitutoyo America Corporation has sales offices, solution centers, and technical facilities across the United States and Canada. Mitutoyo offers full product lines of precision-measuring tools, instruments, and equipment, and is a comprehensive metrology organization, with dependable technical support, state-of-the-art calibration and repair services, education and training programs, and cutting-edge research and development.

The Modal Shop Inc.
3149 E. Kemper Road
Cincinnati, OH 45241
Ph. 800-860-4867 Fax 513-458-2172
www.modalshop.com
SVC, SW

Morgan Precision Instruments
3375 Miller Park Road
Akron, OH 44312
Ph. 330-896-0846 Fax 330-896-3445
www.morgangages.com
SVC, SW

Nationwide Gage Calibration Inc.
159 Covington Drive
Bloomingdale, IL 60108
Ph. 800-883-4243 Fax 630-529-9087
www.natcal.com
SVC, SW

NCSL International
2995 Wilderness Place, Ste. 107
Boulder, CO 80301-5404
Ph. 303-440-3339 Fax 303-440-3384
www.ncsli.org
SVC

Newco Inc.
2811 W. Palmetto St.
Florence, SC 29501
Ph. 800-545-9729 Fax 843-664-0197
www.newcoinc.com
SVC

NIST/Calibration Group
100 Bureau Drive, Stop 2300
Gaithersburg, MD 20899-2300
Ph. 301-975-2092 Fax 301-869-3548
www.ts.nist.gov/calibrations
SVC

Northeast Metrology Inc.
140 Industrial Drive
East Longmeadow, MA 01028
Ph. 800-424-3225 Fax 413-525-8340
www.nemetrology.com
SVC

Omnex Systems LLC
315 E. Eisenhower Parkway, Ste. 110
Ann Arbor, MI 48108-3330
Ph. 734-668-1000 Fax 734-668-9414
www.omnexsystems.com
SW

Pacific Inspection Co.
9271 Irvine Blvd.
Irvine, CA 92618
Ph. 949-916-4400 Fax 949-916-4403
www.pacificinspection.com
SVC, SW

Paul W. Marino Gages Inc.
21300 MacArthur Blvd.
Warren, MI 48089-3020
Ph. 800-528-9785 Fax 586-759-2423
www.pmargage.com
SW

Pilgrim Software Inc.
2807 W. Busch Blvd., Ste. 200
Tampa, FL 33618
Ph. 813-915-1663 Fax 813-915-1948
www.pilgrimsoftware.com
SW

Pister Group Inc.
550 Eglinton Ave. W.
Toronto, ON M5N 3A8 Canada
Ph. 905-886-9470 Fax 905-764-6405
www.pister.com
SW

Plexus Systems
1731 Harmon Road
Auburn Hills, MI 48326
Ph. 888-454-7539 Fax 248-393-1799
www.plex.com
SW

Powerway Inc.
429 N. Pennsylvania St., Ste. 400
Indianapolis, IN 46204
Ph. 800-964-9004 Fax 317-915-4608
www.powerwayinc.com
SW

PQ Systems Inc.
P.O. Box 750010
Dayton, OH 45475-0010
Ph. 800-777-3020 Fax 937-885-2252
www.pqsystems.com
SW

Pratt & Whitney Measurement Systems Inc.
66 Douglas St.
Bloomfield, CT 06002
Ph. 800-371-7174 Fax 860-286-7878
www.prattandwhitney.com
SVC

Precision Laboratories
123 West Ave. J-5
Lancaster, CA 93534
Ph. 661-729-8100 Fax 661-729-8101
www.thecallab.com
SVC, SW

Precision Measurements Inc.
20 Hagerty Blvd., Ste. 1
West Chester, PA 19382
Ph. 800-440-7510 Fax 610-436-9097
www.calservice.net
SVC

Precision Measuring Corp.
33250 Groesbeck Highway
Fraser, MI 48026
Ph. 800-243-2520 Fax 586-293-1119
www.pmcxyz.com
SVC, SW

Precision Metrology Inc.
7350 N. Teutonia Ave.
Milwaukee, WI 53209
Ph. 800-362-4243 Fax 414-351-7429
www.precisionmetrology.com
SVC

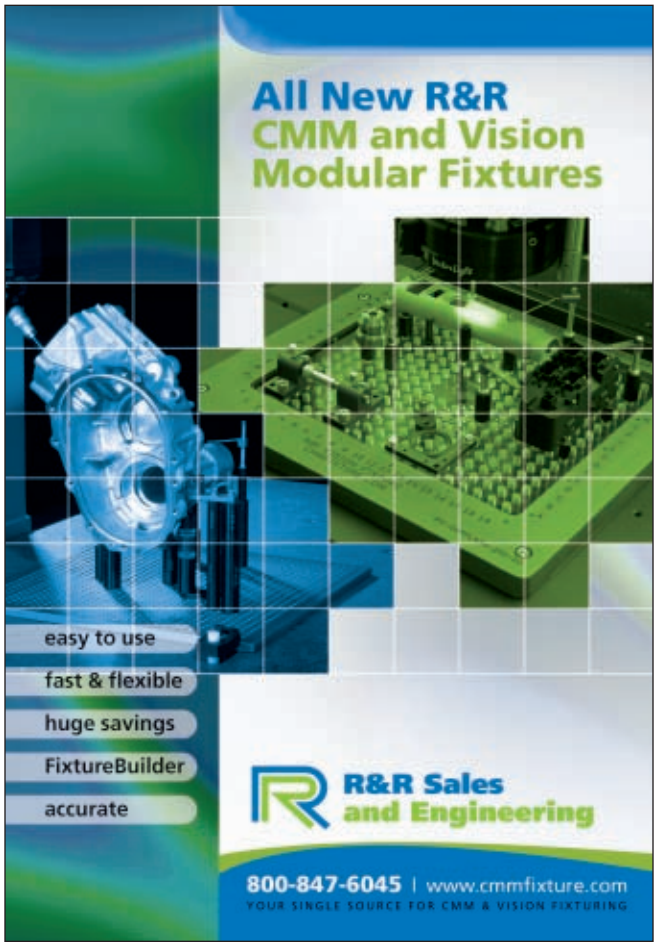

Preferred Sourcing
3802 N. 600 W.
Greenfield, IN 46140-9642
Ph. 800-458-6422 Fax 317-866-1020
www.preferredsourcing.com
SVC

Prime Technologies Inc.
20 Hagerty Blvd., No. 1
West Chester, PA 19382-5910
Ph. 610-436-9703 Fax 610-436-9097
www.primetechpa.com
SW

Proquis Inc.
1015 W. Wise Road, Ste. 200/210
Schaumburg, IL 60193
Ph. 877-876 3430 Fax 847-278-3237
www.proquis.com/qd
SW

Q-Plus Labs
13765 Alton Parkway, Unit E
Irvine, CA 92618
Ph. 949-380-7758 Fax 949-380-7790
www.qpluslabs.com
SVC

Q^2 Consultants Inc.
2745 W. 2175 S., Ste. 1111
West Haven, UT 84401
Ph. 801-732-9142 Fax 801-732-9143
www.q2consultants.com
SW

QMX Inc. Quality Management Exchange
P.O. Box 291204
Port Orange, FL 32129
Ph. 386-299-3059 Fax 386-767-0408
www.qmx-iso.com
SW

Quad City Calibration
21112 Scott Park Road
Davenport, IA 52807-9330
Ph. 800-391-8501 Fax 563-391-0112
www.testlab1.com
SVC, SW

QualiFine Industries Inc.
975 E. Nerge Road, Ste. W110
Roselle, IL 60172
Ph. 888-317-4820 Fax 630-295-8454
www.qualifine.com
SW

Qualitron Systems Inc.
P.O. Box 592
Bloomfield Hills, MI 48303-0592
Ph. 248-370-0100 Fax 248-340-0800
www.qualitronsystems.com
SW

Quality America Inc.
1984 N. Kolb Road
Tucson, AZ 85715
Ph. 800-722-6154 Fax 520-722-6705
www.qualityamerica.com
SW

Quality Calibration Service Inc.
10205 W. Greenfield Ave.
West Allis, WI 53214
Ph. 800-285-0035 Fax 414-256-8911
www.qualitycalibration.com
SVC, SW

Quality Inspection & Gage
225 S. Towerview Drive
Columbia City, IN 46725
Ph. 260-244-3591 Fax 260-244-4365
www.qigage.com
SVC, SW

Quality Inspection Technologies
4696 Bartlett Road, Unit No. 6
Beamsville, ON L0R 1B1 Canada
Ph. 905-563-9994 Fax 905-563-0541
www.qualityinspection.net
SVC

Quality Management Products
1135 McCraney St. E., Unit 14
Oakville, ON L6H 3A3 Canada
Ph. 888-255-1992 Fax 905-849-0191
www.qmproducts.com
SW

Quality Measurement Systems Corp.
1395 Wheaton Ave., Ste. 200
Troy, MI 48083
Ph. 866-772-0012 Fax 248-370-9921
www.qmscorporation.com
SW

Quality Plus Inc.
170 Grove St.
Chicopee, MA 01020
Ph. 413-594-5529 Fax 413-594-5596
www.qpmetrology.com
SVC

R & R Gage Co.
6669-G Peachtree Industrial Blvd.
Norcross, GA 30092
Ph. 770-409-9801 Fax 770-409-9787
www.rrgage.com
SVC

Reger Quality Consultants
3877 Victoria Drive
West Bend, WI 53090
Ph. 262-338-9393 Fax 262-338-0521
www.rqc.com
SVC, SW

Reliable Measuring Systems Inc.
1309 E. Country Club Blvd.
Big Bear City, CA 92314
Ph. 909-584-2759 Fax 909-584-2759
www.reliablemeasuringsystems.com
SVC

Richard J. Bagan Inc.
1280 S. Williams Drive
Columbia City, IN 46725
Ph. 800-552-5115 Fax 260-244-4158
www.rjbagan.com
SVC

Ryan Enterprise
P.O. Box 3100
Wrightwood, CA 92397
Ph. 760-249-5248 Fax 760-249-3538
www.ryanqc.com
SW

S-T Industries Inc.
301 Armstrong Blvd. N.
St. James, MN 56081
Ph. 800-326-2039 Fax 507-375-4503
www.stindustries.com
SVC

Sciemetric Instruments Inc.
360 Terry Fox Drive
Ottawa, ON K2K 2P5 Canada
Ph. 613-254-7054 Fax 613-254-5313
www.sciemetric.com
SW

Sensor Products LLC
300 Madison Ave., Ste. 100
Madison, NJ 07940
Ph. 973-884-1755 Fax 973-884-1699
www.sensorprod.com
SVC, SW

SG Consulting
3709 Clearwater Lane
Brookhaven, PA 19015
Ph. 609-846-7674
www.sgconsultingweb.com
SVC

SoftExpert International Inc.
P.O. Box 70
Auburn, IN 46706
Ph. 260-925-7674 Fax 260-925-5258
www.softexpert.com
SW

Southern Calibration & Service Inc.
590 W. Crossville Road, Ste. 102
Roswell, GA 30075
Ph. 800-241-4622 Fax 800-630-4384
www.scscal.com
SVC

Sparta Systems Inc.
Holmdel Corporate Plaza
2137 Highway 35
Holmdel, NJ 07733
Ph. 888-261-5948 Fax 732-203-0375
www.sparta-systems.com
SW

SPG Data 3D
2151 Leonard-de-Vinci, bureau 101
Sainte-Julie, QC J3E 1Z3 Canada
Ph. 450-922-3515 Fax 450-922-3510
www.spgdata3d.com
SVC

The L.S. Starrett Co.
121 Crescent St.
Athol, MA 01331
Ph. 800-784-2887 Fax 978-249-8495
www.starrett.com
SVC

Strainoptic Technologies Inc.
108 W. Montgomery Ave.
North Wales, PA 19454
Ph. 215-661-0100 Fax 215-699-7028
www.strainoptics.com
SVC

Sun-Tec Corp.
46590 Ryan Court
Novi, MI 48377
Ph. 248-669-3100 Fax 248-669-1199
www.sunteccorp.com
SVC, SW

Sunday Business Systems
10340 Las Ondas Way
Cupertino, CA 95014
Ph. 408-861-9506 Fax 408-868-4624
www.sundaybizsys.com
SW

Sypris Test & Measurement
6120 Hanging Moss Road
Orlando, FL 32807
Ph. 800-775-2550 Fax 407-678-0578
www.calibrationandrepair.com
SVC, SW

Team Torque Inc.
1231 Park Ave
Bismarck, ND 58504
Ph. 888-682-8675 Fax 701-222-3731
www.teamtorque.com
SVC

Thread Check Inc.
390 Oser Ave.
Hauppauge, NY 11788
Ph. 800-767-7633 Fax 800-767-2034
www.threadcheck.com
SVC
Thread Check Inc. is a full-service gage company offering a complete line of precision thread plug and ring gages, plain cylindrical plug and ring gages, custom gages, patented three-wire thread measuring systems, API pipe gages, tri-roll thread comparators, powerful thread-engineering software, gear-measuring instruments, cutting tools, ISO 17025-registered calibration services, and free technical support.

Thunder Scientific Corp.
623 Wyoming S.E.
Albuquerque, NM 87123
Ph. 800-872-7728 Fax 505-266-6203
www.thunderscientific.com
SVC

TIP Technologies Inc.
W233 N2833 Roundy Circle W.
Ste. 400
Pewaukee, WI 53072
Ph. 262-544-1211 Fax 262-544-1230
www.tiptech.com
SW

Title 21 Software Inc.
P.O. Box 27740
Las Vegas, NV 89126
Ph. 866-848-5321 Fax 925-461-3471
www.title21software.com
SW

Transcat
35 Vantage Point Drive
Rochester, NY 14624
Ph. 800-828-1470 Fax 585-352-7359
www.transcat.com
SVC, SW

Trikon Technologies
389 Joseph Carrier
Vaudreuil, QC J7V 5V5 Canada
Ph. 450-424-2000 Fax 450-424-5836
www.trikontech.com
SVC, SW

Veriteq Instruments Inc.
13775 Commerce Parkway, Ste. 100
Richmond, BC V6V 2V4 Canada
Ph. 800-683-8374 Fax 604-273-2874
www.veriteq.com
SVC, SW

Vermont Precision Machine Services Inc./ J & L Metrology
280 Clinton St.
Springfield, VT 05156
Ph. 802-885-8291 Fax 802-885-2404
www.jlmetrology.com
SVC, SW

VGAGE LLC
21101 Fern Ave.
Oak Park, MI 48237
Ph. 800-624-5489 Fax 248-597-4933
www.vgage.com
SVC, SW

Wagner Instruments
P.O. Box 1217
Greenwich, CT 06836
Ph. 800-345-4188 Fax 800-443-4149
www.wagnerinstruments.com
SVC

Werth Inc.
8 Custom Drive
Old Saybrook, CT 06475
Ph. 860-399-2445 Fax 860-399-6784
www.werthinc.com
SVC

WESTport Corp.
510 Montauk Highway
West Islip, NY 11795
Ph. 800-876-8587 Fax 631-321-1326
www.westportcorp.com
SVC

Wilson Instruments, an Instron Co.
825 University Ave.
Norwood, MA 02062
Ph. 800-695-4273 Fax 781-575-5770
www.wilsoninstruments.com
SVC

Workplace Training
2118 Shadywood Road
Wayzata, MN 55391
Ph. 952-471-8554 Fax 952-471-8563
www.wptraining.com
SVC

Zoller Inc.
3753 Plaza Drive
Ann Arbor, MI 48108
Ph. 877-496-5537 Fax 734-332-4852
www.zoller-usa.com
SW

Zwick USA
1620 Cobb International Blvd., Ste. 1
Kennesaw, GA 30152
Ph. 800-546-9757 Fax 770-420-6333
www.zwick.com
SVC

QD